

**NEW JERSEY CHRISTMAS TREE
GROWERS'
SUMMER/FALL TOUR & TRADE SHOW**

at

**The Perfect Christmas Tree Farm
SATURDAY, October 3, 2009 – 8:30 am to 3 pm**

TO: NJCTGA MEMBERS

FROM: ANDREW ALPAUGH, Executive Secretary

RE: REGISTRATION FOR SUMMER/FALL TOUR AND TRADE SHOW

DATE: August 27, 2009

Please accept our invitation to attend the Association's Summer/Fall Tour and Trade Show. This year the tour will be held at The Perfect Christmas Tree Farm in Phillipsburg, Warren County, New Jersey. To cover costs there will be a \$30.00 registration fee for members* and their children over 10 years of age. The non-member fee is \$65.00 per person (covers registration and 6 months membership). Registration must be received no later than **September 23, 2009**. Upon arrival to the meeting please go the registration table. **EVERYONE MUST REGISTER!** Please complete and return the tear sheet below. No tables or chairs will be provided, therefore, you may want to bring your own picnic equipment. **LUNCH WILL BE PROVIDED! BRING LAWN CHAIRS!!**

Tour Agenda and Meeting Particulars are enclosed.

**PRE-REGISTRATION
NJCTA 2009 SUMMER/FALL TOUR & TRADE SHOW**

___ I/we plan to attend. Please have name tags for the following people.

Name (first name preference, please print)

Farm Name

Town

Total Number of Persons MEMBERS* Attending _____ @ \$30.00/person = \$_____

Total Number of Persons NON-MEMBERS Attending _____ @ \$65.00/person = \$_____

*Members include immediate family and farm employees.

RETURN REGISTRATION FORM AND CHECK PAYABLE TO NJCTGA TO ANDREW ALPAUGH,
EXECUTIVE SECRETARY, PO BOX 211, STOCKTON, NJ 08559-0211.

QUESTIONS? CALL: (609) 397-0096 or the Curtis' at 908-387-1225

(OVER FOR AGENDA)

NJ CHRISTMAS TREE GROWERS'
Summer/Fall Tour and Trade Show Agenda
October 3, 2009

Location:

The Perfect Christmas Tree Farm
999 US Route 22, Phillipsburg, NJ 08865
Warren County
908-387-1225

- 8:30 Registration / Coffee & Bagels
- 9:00 Welcome
- 9:15 * Farm Tour, Equipment and Methods – John and Cynthia Curtis
Tree Health Examination, Insects and Control, Weeds and Shearing Demonstration and
Equipment - Rich Buckley, Plant Diagnostics Lab; Jim Lashomb, Entomology; Mark
Vodak, Specialist in Forestry
- 12:15 Lunch (Provided by NJCTGA and the Curtis family)
- 1:15 NJCTGA Business Meeting
- 2:00 * Pesticide Safety (CORE) – Patricia Hastings, Rutgers Pest Management Office
- 3:00 Safe Trip Home

- Our technical experts will cover various issues while on the farm tour.
- Don't be late and bring a good appetite!
- CORE Credits will be available

Directions to The Perfect Christmas Tree Farm, Phillipsburg, New Jersey:

908-387-1225...999 Rte. 22...From Clinton, take I-78 West. Take exit 3 (Rte. 22 W). Go 2.4 mi. Farm on right.

Area Map:

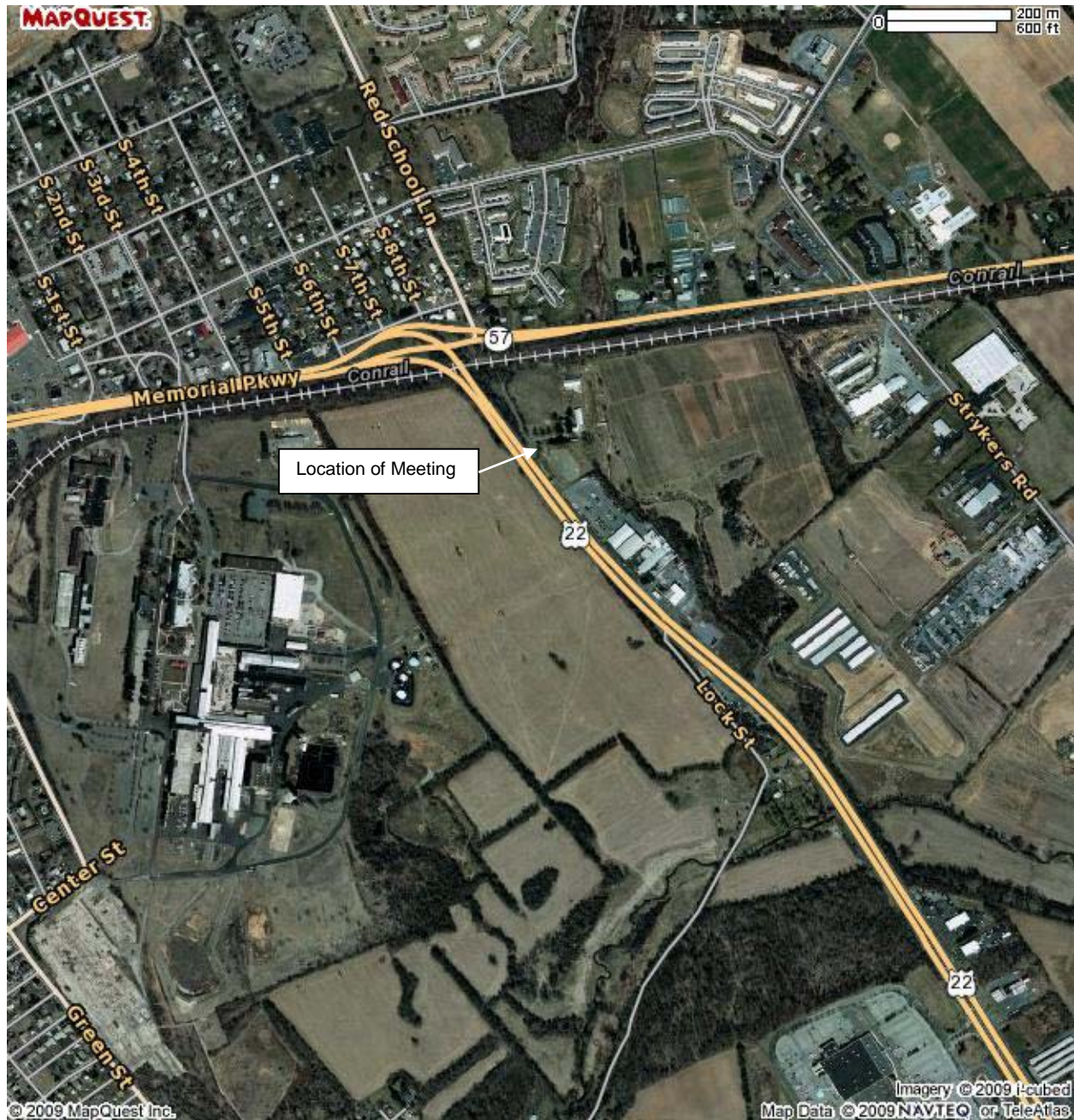

For Further Directions Contact: John and Cyntia Curtis @ 908-387-1225
Day of Meeting Contact: Andrew Alpaugh @ 908-256-3329